Drop 6th string to D

Drop D Open Tuning

Martin Pereira

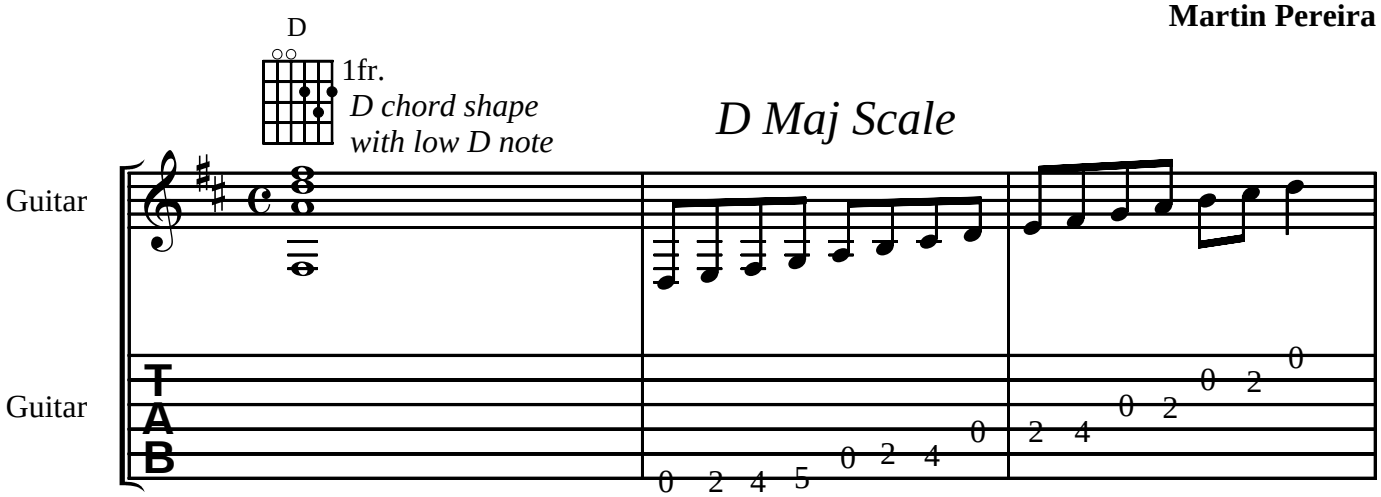

Drop 6th string down to D

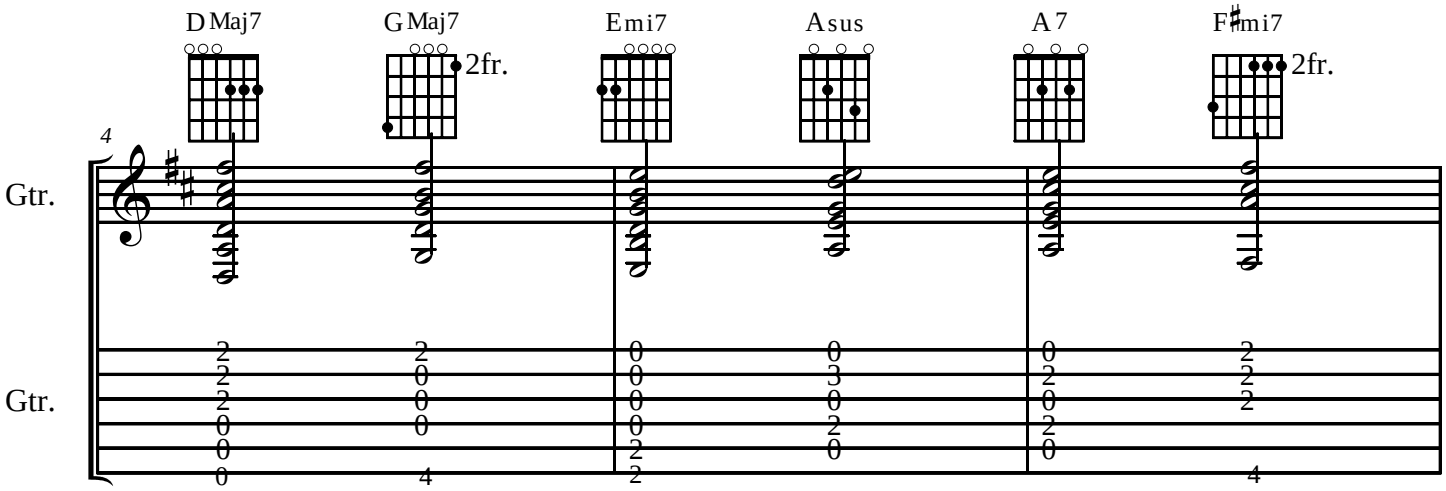

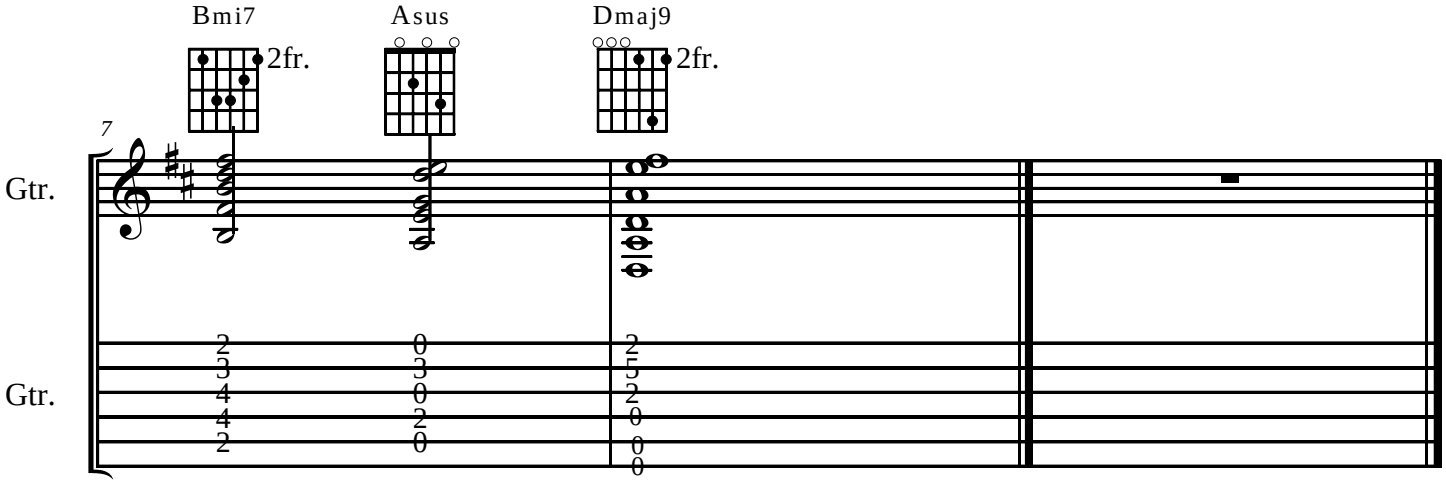

Copyright 2009www.ultimate-guitar-playing.com.